

ADDING A NEW TRUST

The following instructions cover the basic data capture information that is available in the different tab areas of the Trust Maintenance screen.

Select Trust

Select Insert

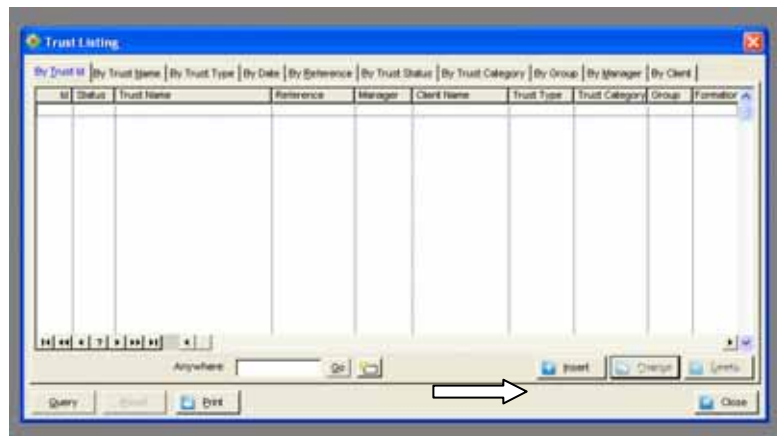

Opens Trust Screen

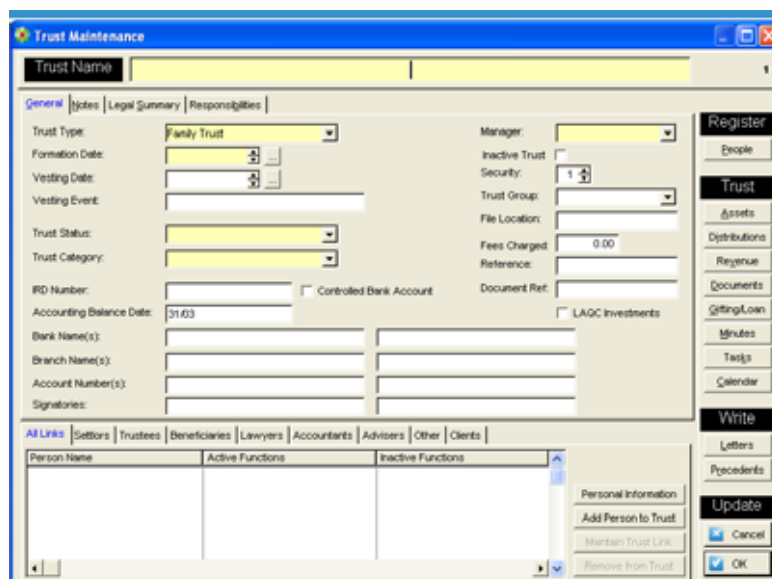

FRONT SCREEN

Any mandatory fields will be highlighted in Yellow. You cannot save a Trust Record until all mandatory fields have been completed. To learn more about setting mandatory fields see notes on Session 7

Type Trust Name

Select Trust Type

Trust Types can be added, deleted or amended to suite your business needs. To learn more about setting Trust Types see notes on Session 7

Type or Select Formation Date

Type Formation date. A Vesting date will automatically be added, 80yrs after the Formation date. If this date is not correct you can re-type or delete. You may prefer to note a Vesting Event instead of a Vesting date.

Select Trust Status

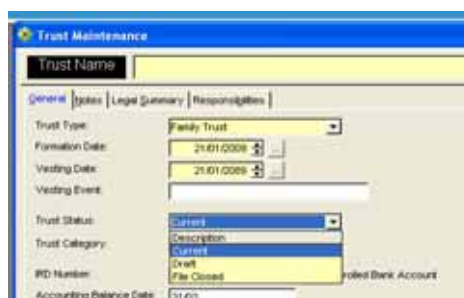

Trust Status can be added, deleted or amended to suite your business needs. To learn more about setting Trust Status see notes on Session 7

Select Trust Category

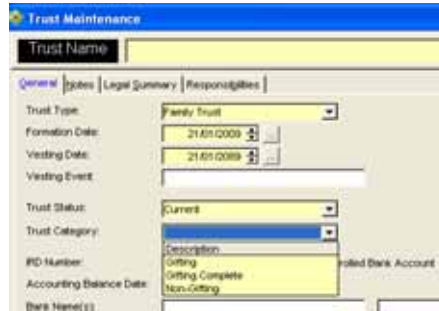

Trust Categories can be added, deleted or amended to suite your business needs. To learn more about setting Trust Categories see notes on Session 7

Type IRD Number for Trust

Type Bank Account Details & Balance Date

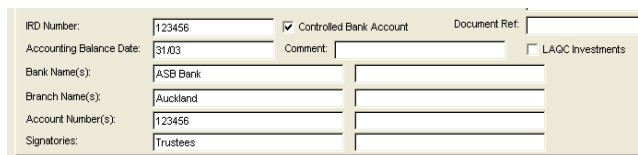

Note: If you check 'Controlled Bank Account' a further comment box appears in which you can add information about the controls

Select the Trust Manager (the person in your organization who is responsible for this Trust)

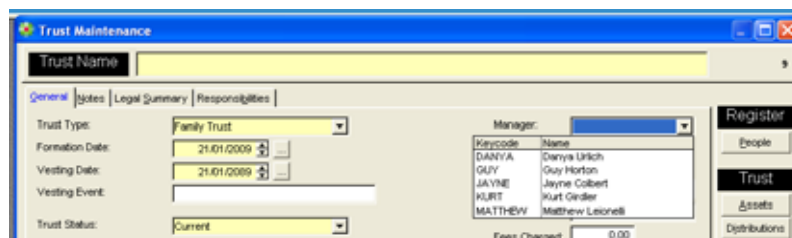

Keycode	Name
DANYA	Danya Ulrich
GUY	Guy Horton
JAYNE	Jayne Colbert
KURT	Kurt Grider
MATTHEW	Matthew Leonelli

Other fields visible include 'Trust Type' (Family Trust), 'Formation Date' (21/01/2009), 'Vesting Date' (21/01/2009), 'Trust Status' (Current), and 'Fees Charged' (0.00).

Managers can be added, deleted or amended. To learn more about setting Managers see notes on Session 6

Select Active/Inactive (will default to Active)

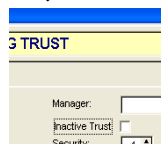

Note: Inactive Trusts will be grayed out on your Trust List but still count as a Trust Record in your total no of Trusts

Select Trust Group (if Used)

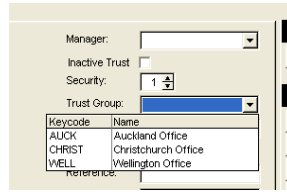

Manager: [dropdown]
 Inactive Trust:
 Security: [1] [up/down arrows]
 Trust Group: [dropdown]

Keycode	Name
AUCK	Auckland Office
CHRST	Christchurch Office
WELL	Wellington Office

 Reference: [text field]

Note: Trust Groups are part of the security features. To learn more about Trust Groups see notes on Session 6

Type details of File Location, Fees Charges, Reference & Deed Packet No (if required).

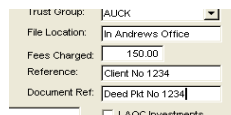

Trust Group: [AUCK] [dropdown]
 File Location: [In Andrews Office]
 Fees Charged: [150.00]
 Reference: [Client No 1234]
 Document Ref: [Deed Pkt No 1234]
 L&CC Investments

'OTHER' TAB

Complete any fields you may have on the 'Other Tab. This tab will only appear if you have added any fields via setup.

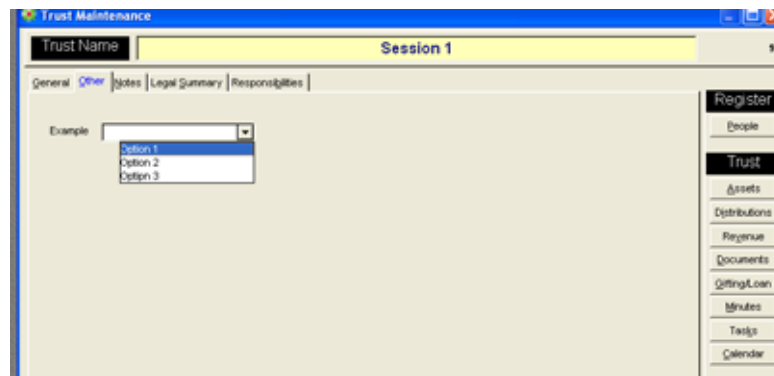

Note: Any additional fields you find under the Other tab are unique to your company and can be set up as required. To learn more about setting up additional fields see notes on Session 7. If you have no additional fields the Other tab will not be present.

NOTES

You can add a General Note and/or a Dated Note here if required.

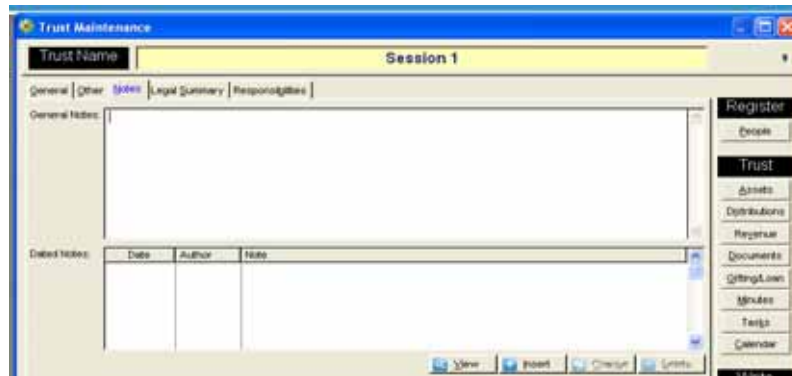

Type directly into General Note. Any notes type here will say visible.

Select Insert, Select Manager, then type Dated Note as required. These notes will display in date order with the most recent at the top.

LEGAL SUMMARY

Complete Legal Summary (if required)

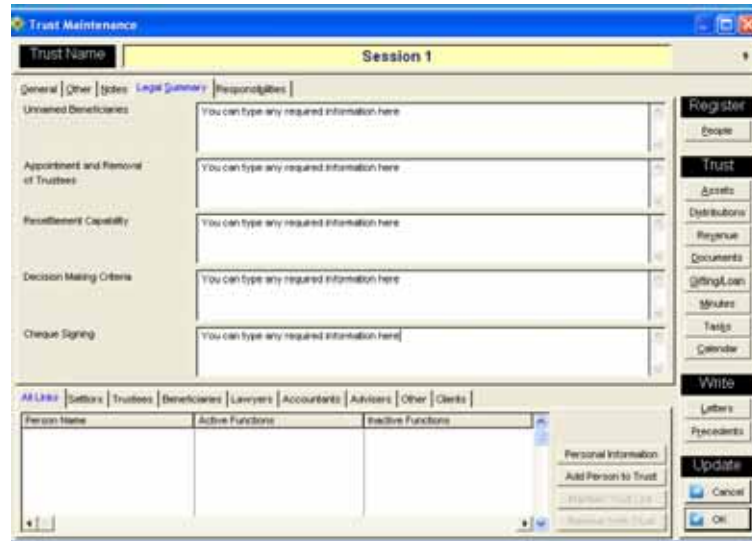

Note: Any of the 5 fields in the Legal Summary can be renamed to suite your business requirements. To learn more about this see notes on Session 7

RESPONSIBILITIES

Responsibilities will be covered in Level 2 as some additional configuration is required

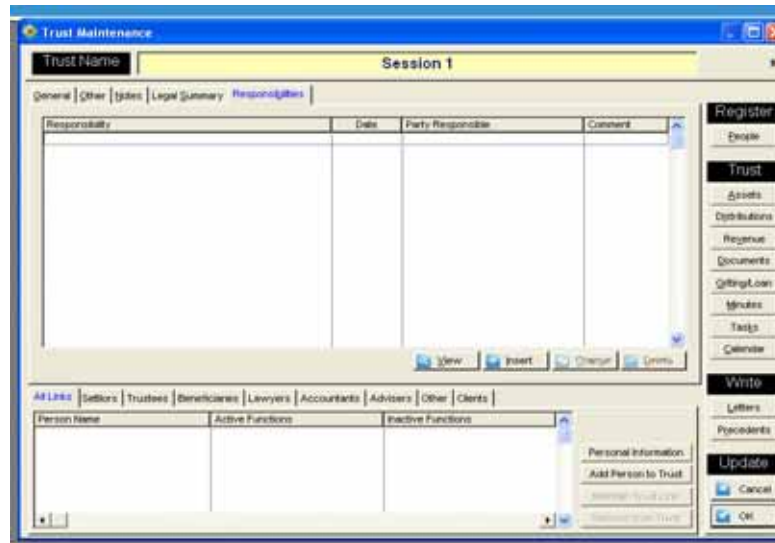

CLICK OK TO SAVE

