

SESSION 2.7

LEVEL 1

ASSETS, REVENUE & DISTRIBUTIONS

Select Trust Shortcut, then select Trust from List (double click or select Change)

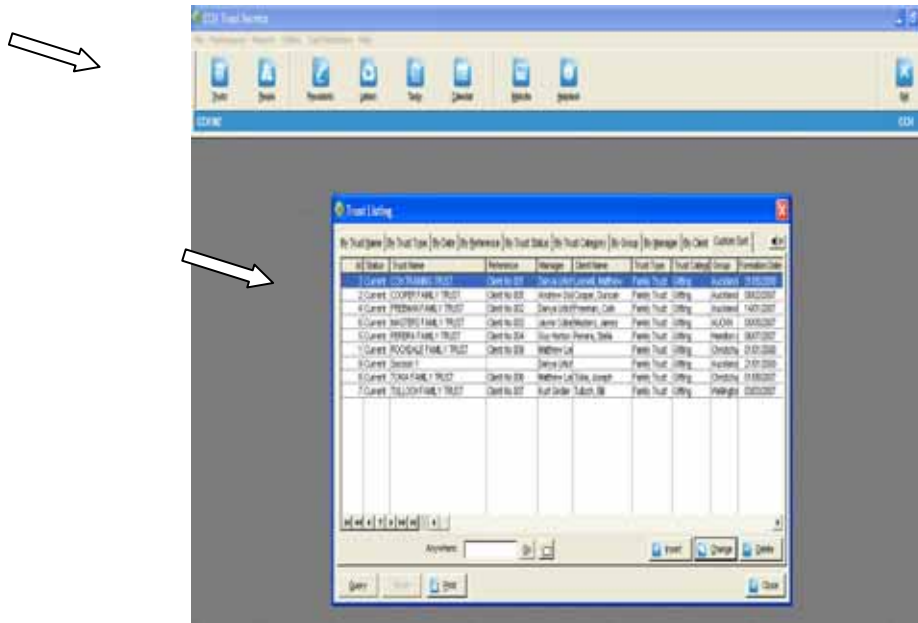

Select Assets, Distributions or Loan from Right Hand Menu to open

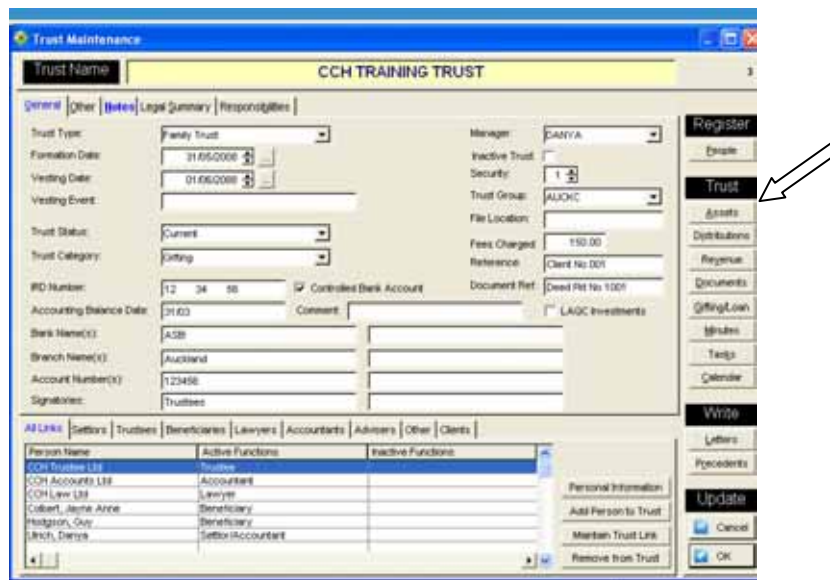

Assets

Select Insert to add a new Asset

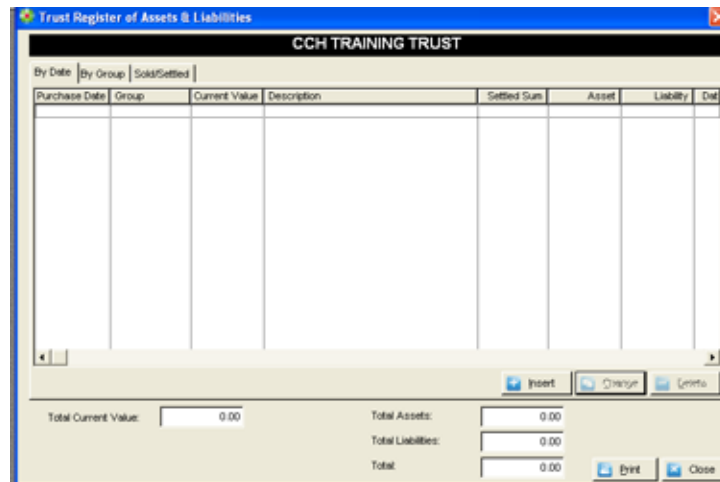

| Purchase Date | Group | Current Value | Description | Settled Sum | Asset | Liability | Del |
|---------------|-------|---------------|-------------|-------------|-------|-----------|-----|
| | | | | | | | |

Total Current Value: 0.00 Total Assets: 0.00
 Total Liabilities: 0.00
 Total: 0.00

Type Date, Select Asset or Liability & Add the details

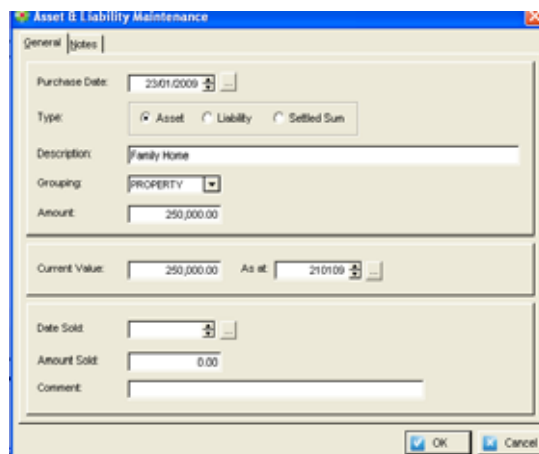

Purchase Date: 23/01/2009

Type: Asset Liability Settled Sum

Description: Family Home

Grouping: PROPERTY

Amount: 250,000.00

Current Value: 250,000.00 As at: 21/01/09

Date Sold:

Amount Sold: 0.00

Comment:

Note: A new feature for 4.3 is to allow Groupings to have a drop down menu. Information on how to set this up is in Session 6.

Assets are shown in Black, Liabilities in Red. A total current value is given, bottom left

| Purchase Date | Group | Current Value | Description | Settled Sum | Asset | Liability | DM |
|---------------|----------|---------------|--------------------------|-------------|------------|------------|----|
| 23/01/2009 | PROPERTY | 250,000.00 | Family Home | | 250,000.00 | 0.00 | |
| 23/01/2009 | PROPERTY | 150,000.00 | Loan against family home | | 0.00 | 150,000.00 | |

Total Current Value: 100,000.00 Total Assets: 250,000.00
 Total Liabilities: 150,000.00 Total: 100,000.00

Assets & Liabilities that are Sold or Settled
 Highlight the item on the list

Asset & Liability Maintenance
 General | Notes |
 Purchase Date: 23/01/2009
 Type: Asset Liability Settled Sum
 Description: Family Home
 Grouping: PROPERTY
 Amount: 250,000.00
 Current Value: 250,000.00 As at: 21/01/09
 Date Sold:
 Amount Sold: 0.00
 Comment:
 OK Cancel

Complete Date Sold, Amount Sold and add any comment. Sold/settled items are now only shown on the Sold/settled tab

| Purchase Date | Group | Current Value | Description | Settled Sum | Asset | Liability | DM |
|---------------|-------|---------------|-------------------------------|-------------|-------|------------|----|
| 26/02/08 | | 100,000.00 | Loan to Family Home - Paid up | | | 100,000.00 | 14 |

Total Current Value: 100,000.00 Total Assets: 250,000.00
 Total Liabilities: 150,000.00 Total: 100,000.00

To print a summary of the Assets & Liabilities Register, select Print

Report Preview

File View Zoom

Page: 1 Across: 1 Down: 1

Trust Register of Assets & Liabilities

CCH NZ

Trust Name: CCH TRAINING TRUST

Printed: 23/01/09 16:28

| Date | Group | Current Value | Description | Asset | Liability |
|------------|----------|-------------------|--------------------------|-------------------|-------------------|
| 23/01/2009 | PROPERTY | 250,000.00 | Family Home | 250,000.00 | |
| 23/01/2009 | PROPERTY | 150,000.00 | Loan against family home | | 150,000.00 |
| | | 100,000.00 | | 250,000.00 | 150,000.00 |

Distributions

Select Distributions from Right Hand Menu to open the Trust Distributions Screen

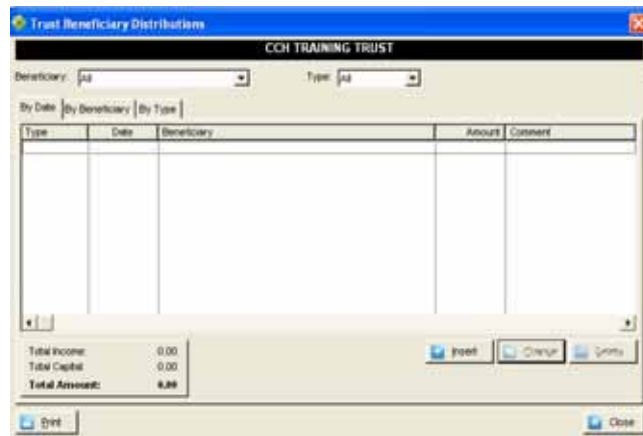

Select Insert

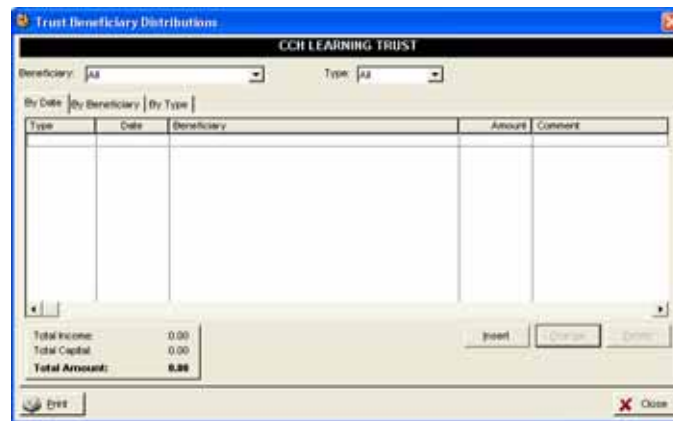

Select Insert & complete the details of the Distribution.

Select OK to Save

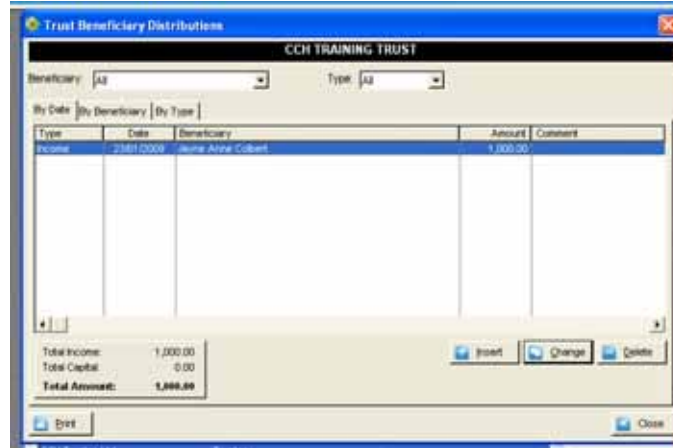

A total is shown on the bottom left of the screen

To print a Summary of the Distributions, select Print

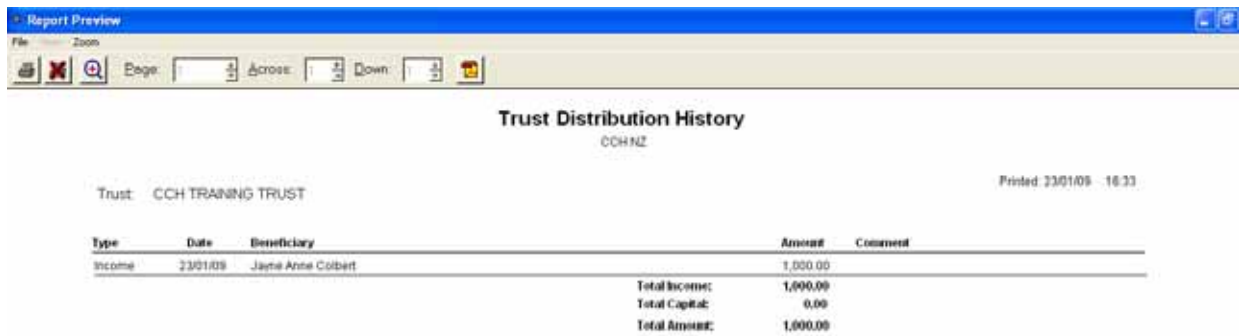

Revenue

Select Revenue from Right Hand Menu to open the Trust Revenue Screen

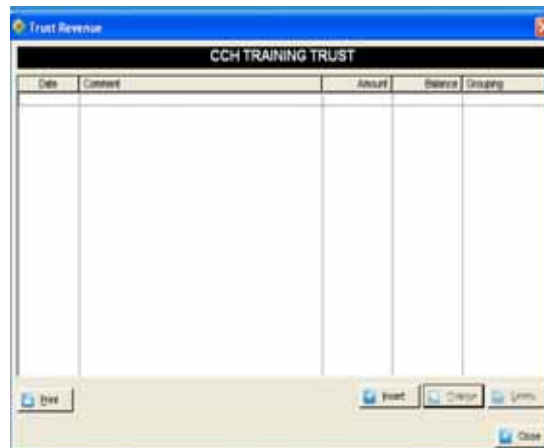

Select Insert & complete the details of the Revenue

Note: A new feature for 4.3 is to allow Groupings to have a drop down menu. Information on how to set this up is in Session 6.

There is no Total on the Revenue Screen

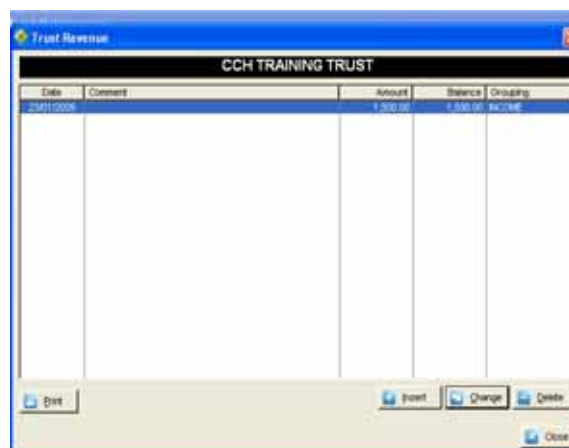

To print a Summary of the Revenue; select Print

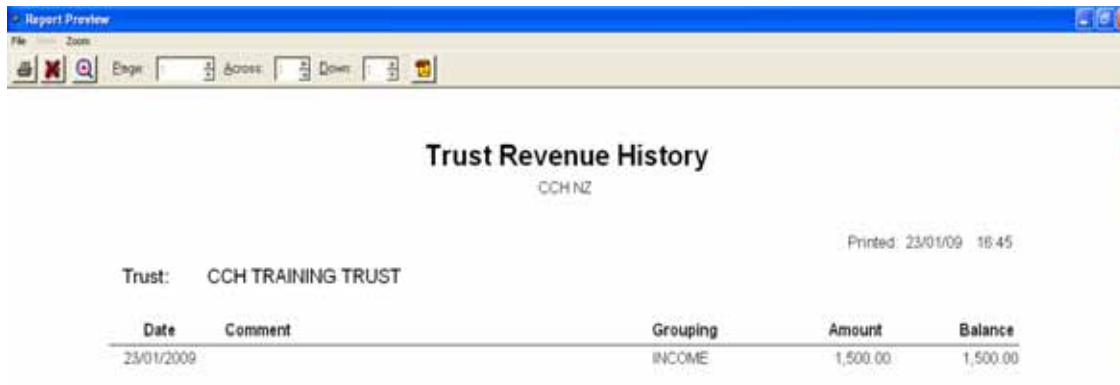

| Date | Comment | Grouping | Amount | Balance |
|------------|---------|----------|----------|----------|
| 23/01/2009 | | INCOME | 1,500.00 | 1,500.00 |